

ROLLING

MEADOWS 1ST ADDITION

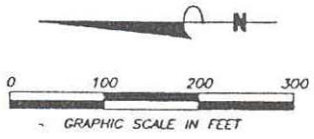
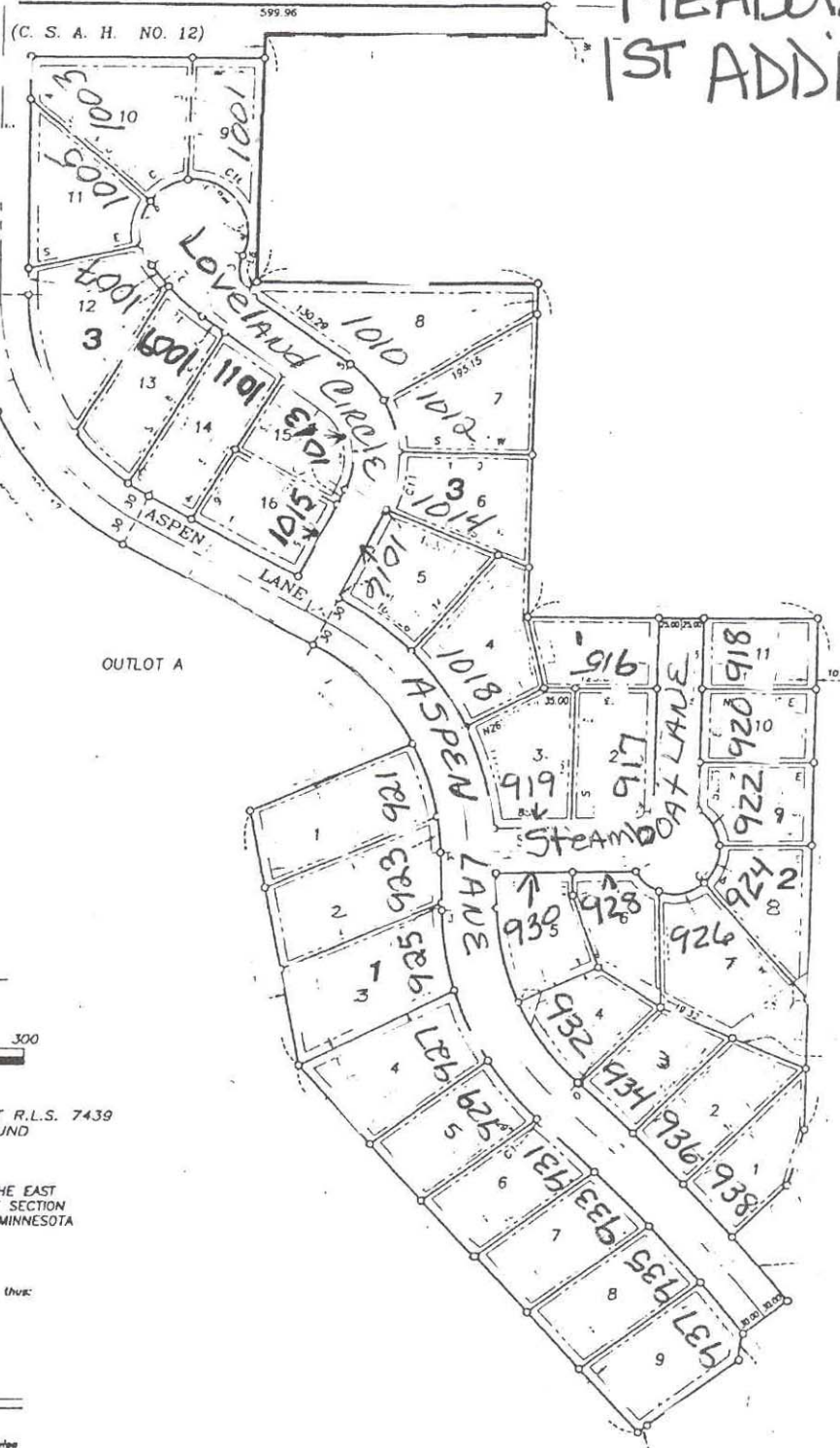
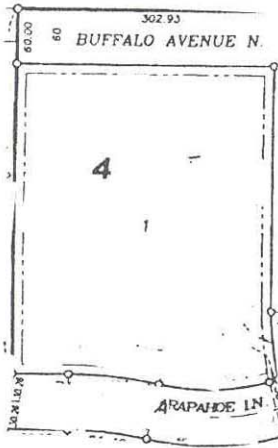

- DENOTES IRON MONUMENT SET R.L.S. 7439
- DENOTES IRON MONUMENT FOUND

FOR THE PURPOSES OF THIS PLAT, THE EAST LINE OF THE SOUTHEAST QUARTER OF SECTION 26, T. 119, R. 26, WRIGHT COUNTY, MINNESOTA IS ASSUMED TO BEAR N 0°16'27" E.

Drainage and utility easements are shown thus:

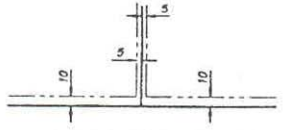

Being 5.00 feet in width, unless otherwise indicated, and adjoining lot lines and 10.00 feet in width, unless otherwise indicated, and adjoining right-of-way lines and boundary lines as shown on the plat.